PBX in a Flash Functional Overview

4/23/2008

PBX in a Flash
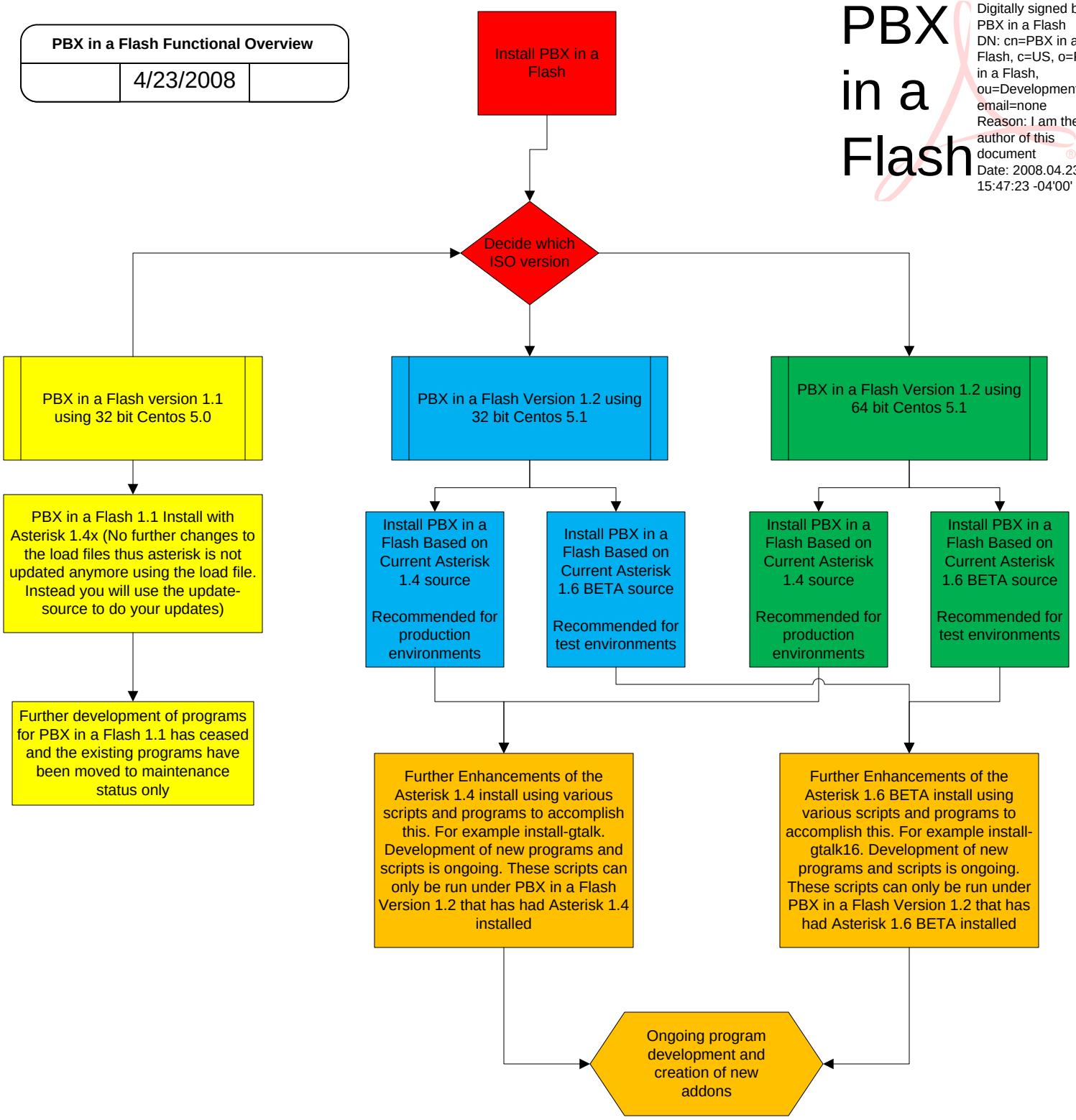
Digitally signed by PBX in a Flash
DN: cn=PBX in a Flash, c=US, o=PBX in a Flash, ou=Development, email=none
Reason: I am the author of this document
Date: 2008.04.23 15:47:23 -04'00'